



Lanterne de Pie-IX

Elizabeth Luk
Simone Beauregard
ARC3018-H24-La serre urbaine



Métro Viau

Stade Olympique

Rue Viau

Rue Hochelaga

Mercier Hochelaga-Maisonneuve

Métro Pie-IX

Rosemont - La
petite-patrie

Rue Sherbrooke



Blvd Pie-IX

Rue Notre-Dame

Zone Industriel

Fleuve Saint-Laurent

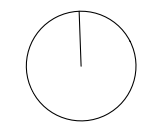

Contexte urbain



Jardin Communautaire Maisonneuve

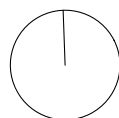

Localisation de la serre



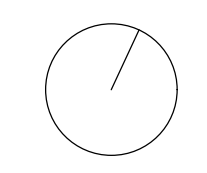
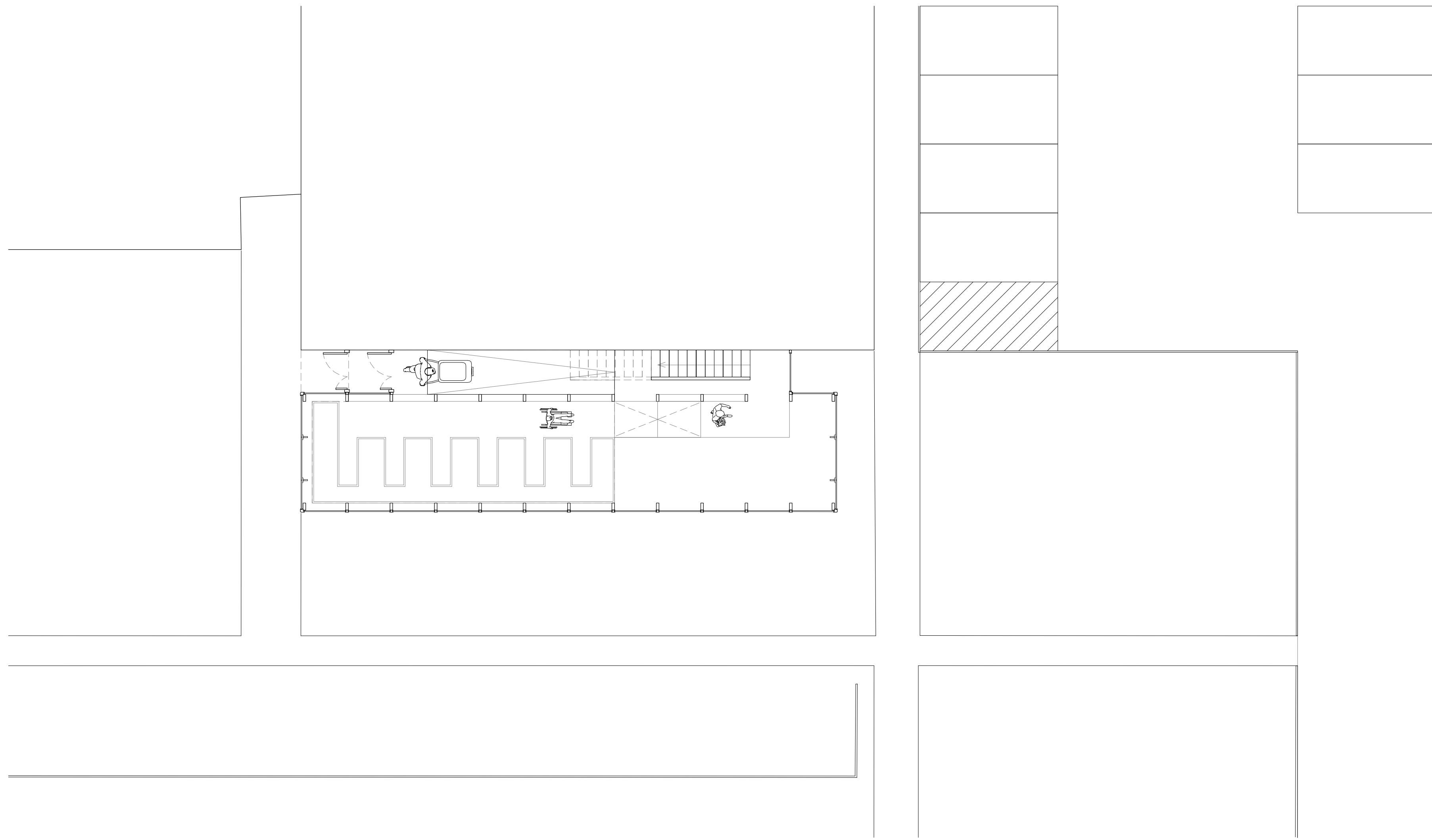

Plan du rez-de-chaussée

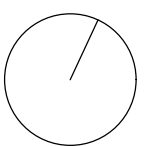
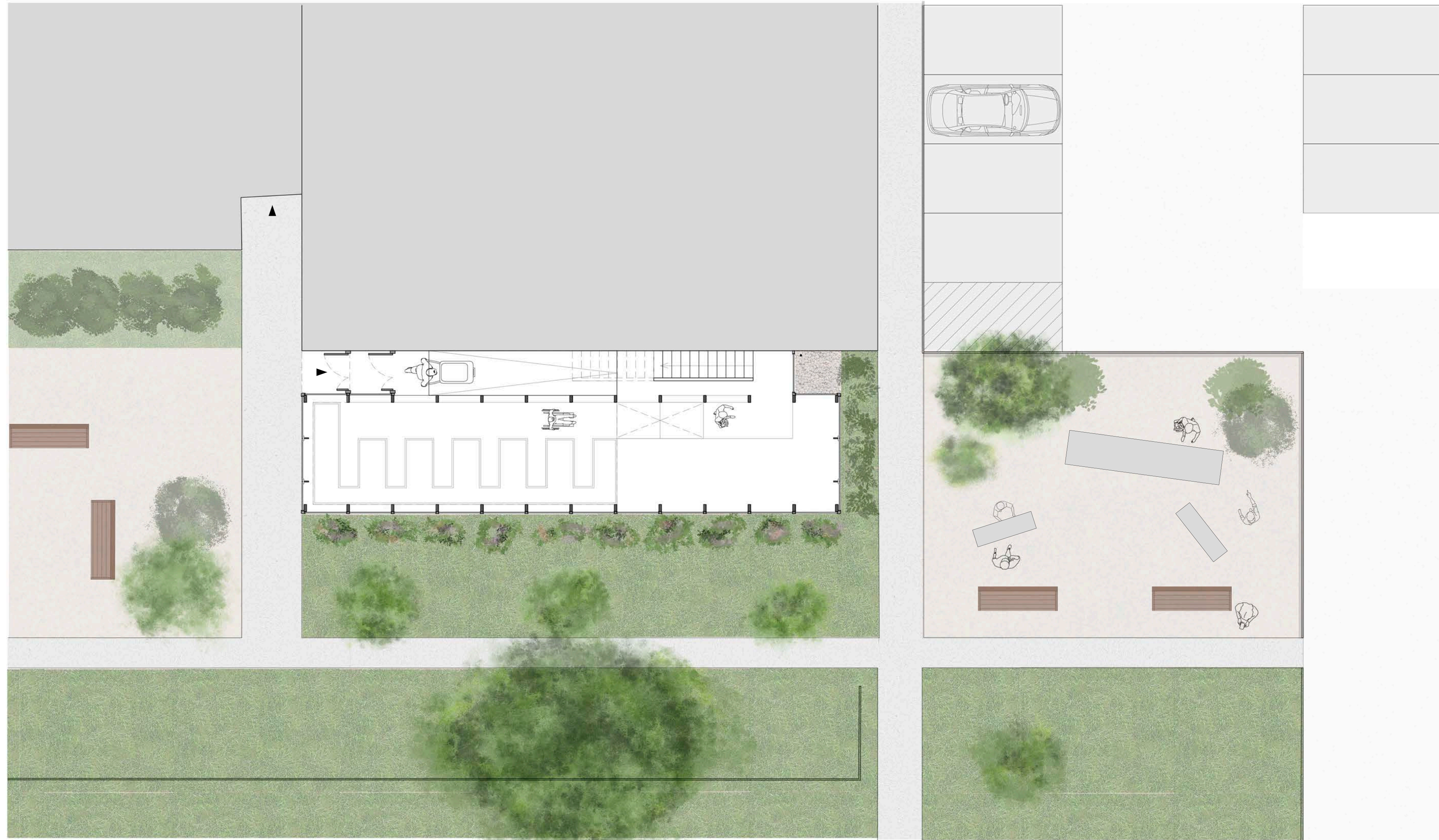

Aménagement extérieur



Place publique

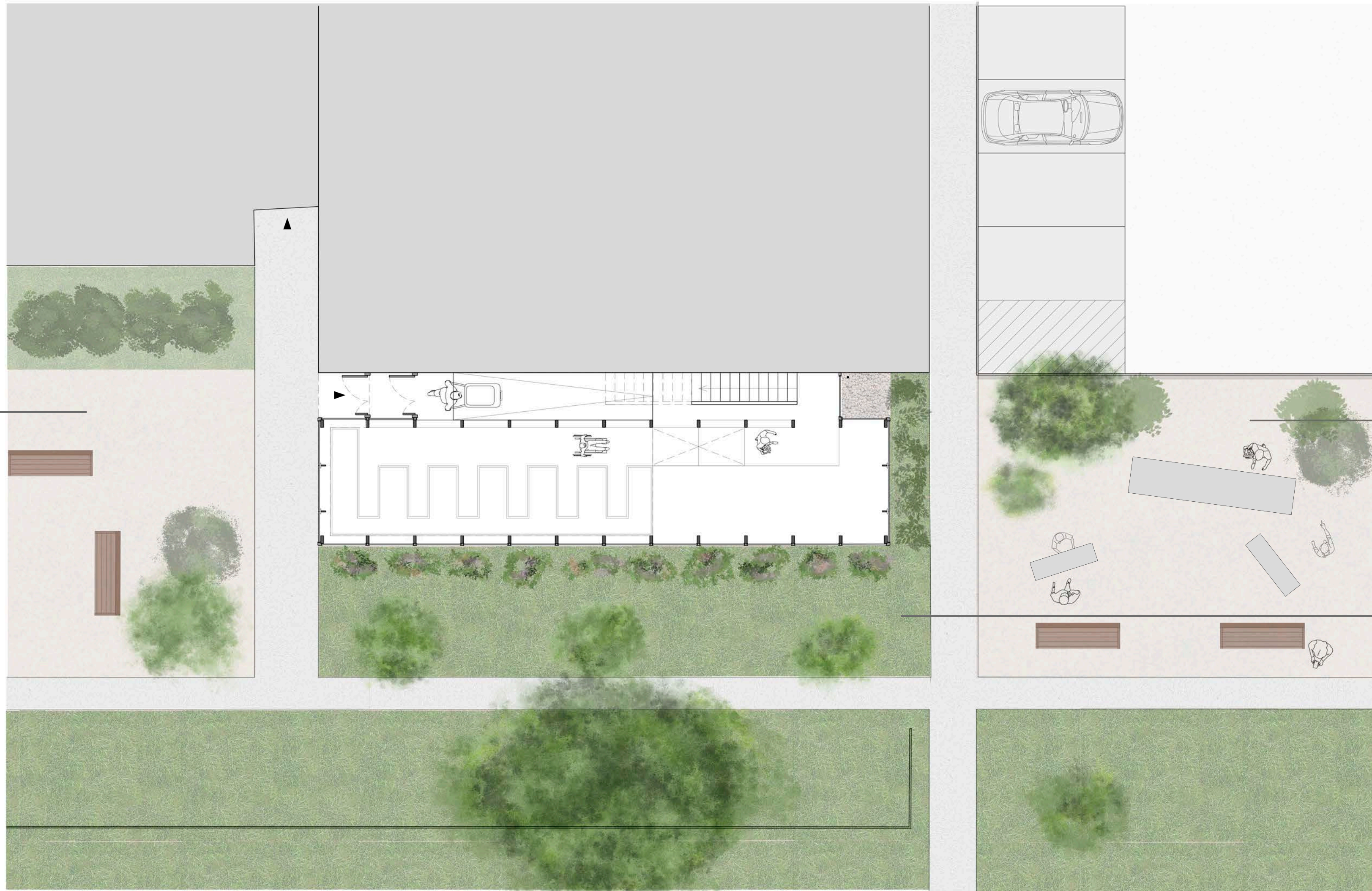

Place de marché



Espace vert

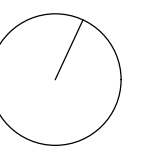

Aménagement extérieur

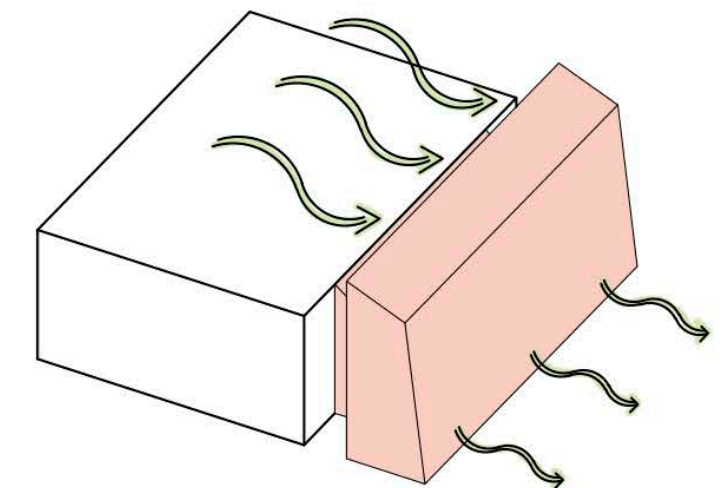
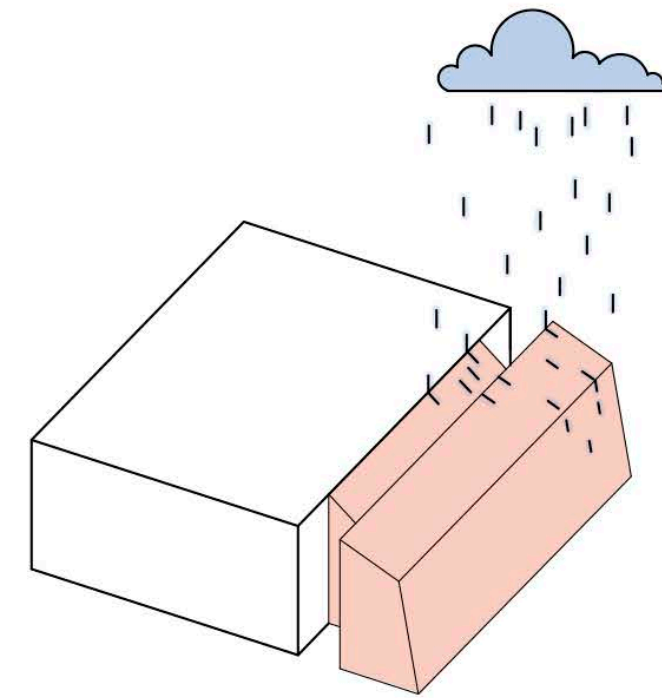
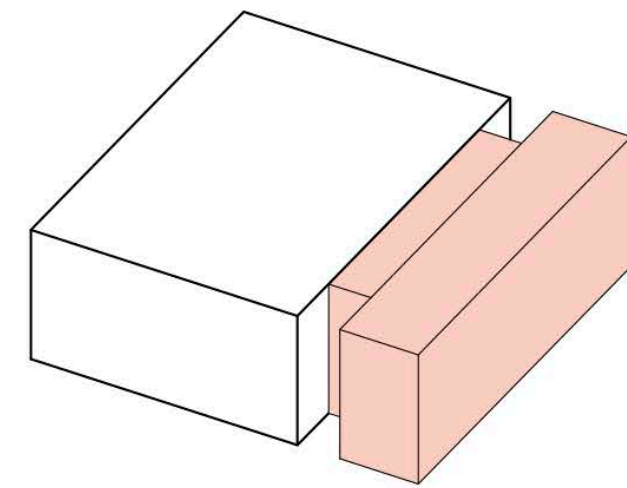
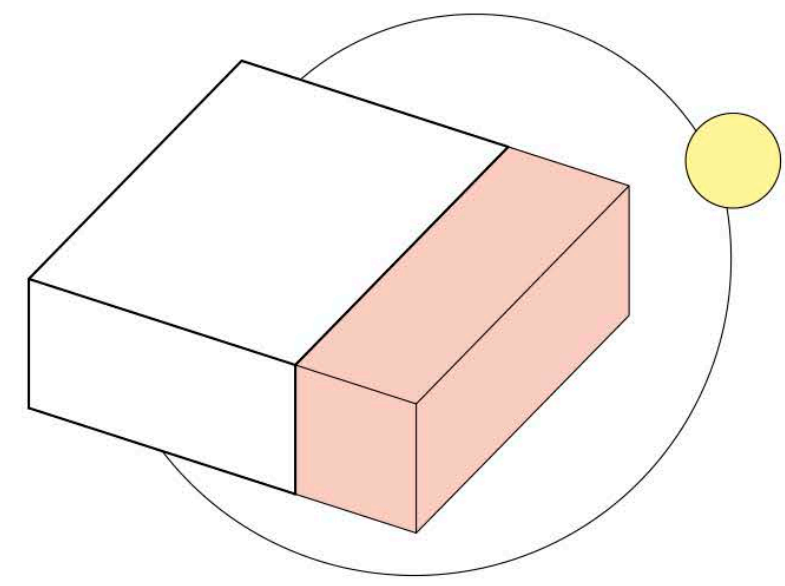

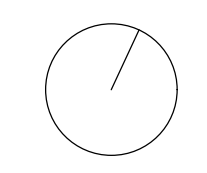
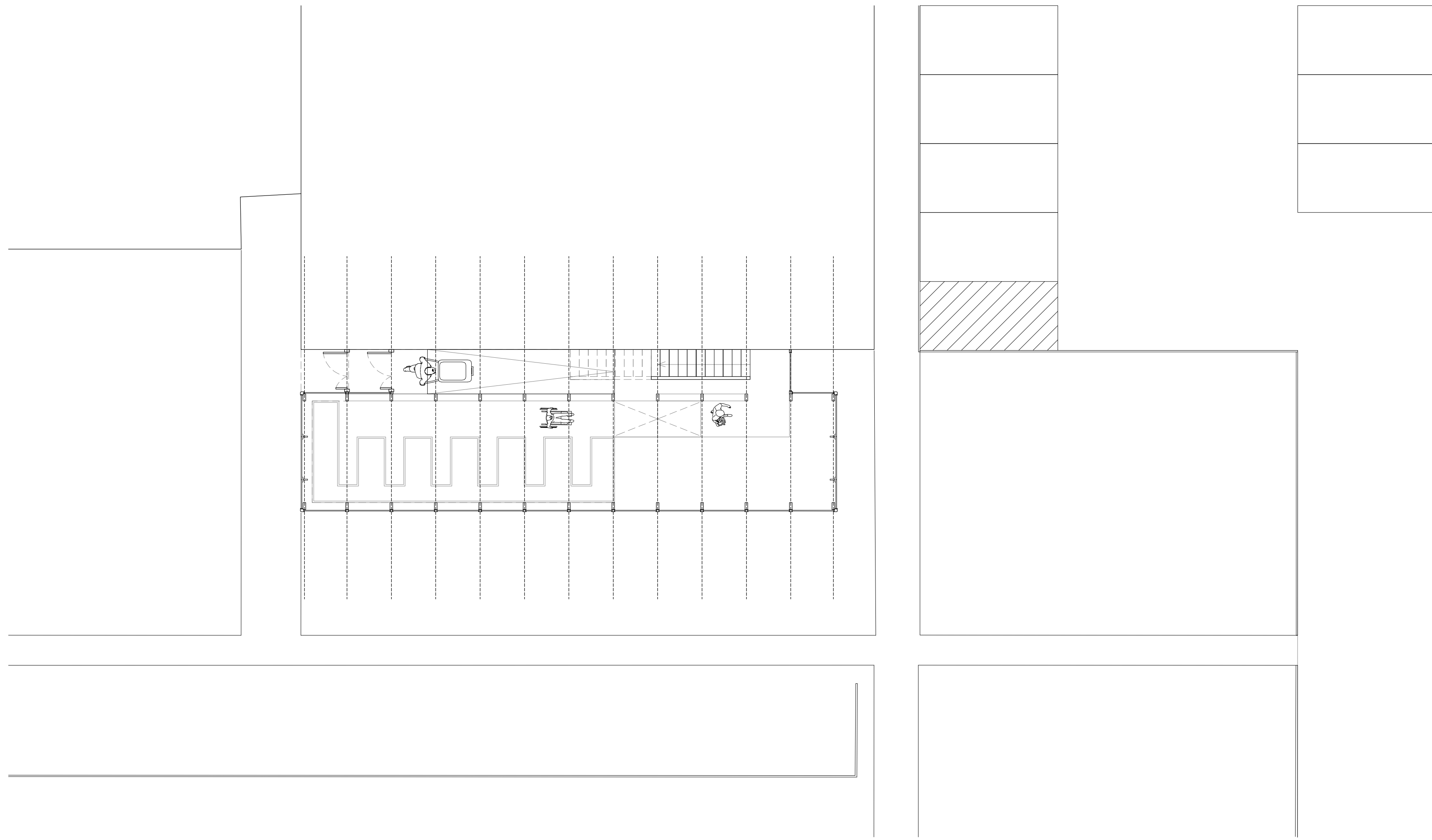

Axes estructurales

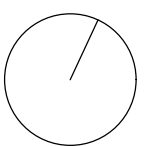

Aménagement du rez-de-chaussée



Un mécanisme accentuant la verticalité

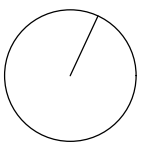
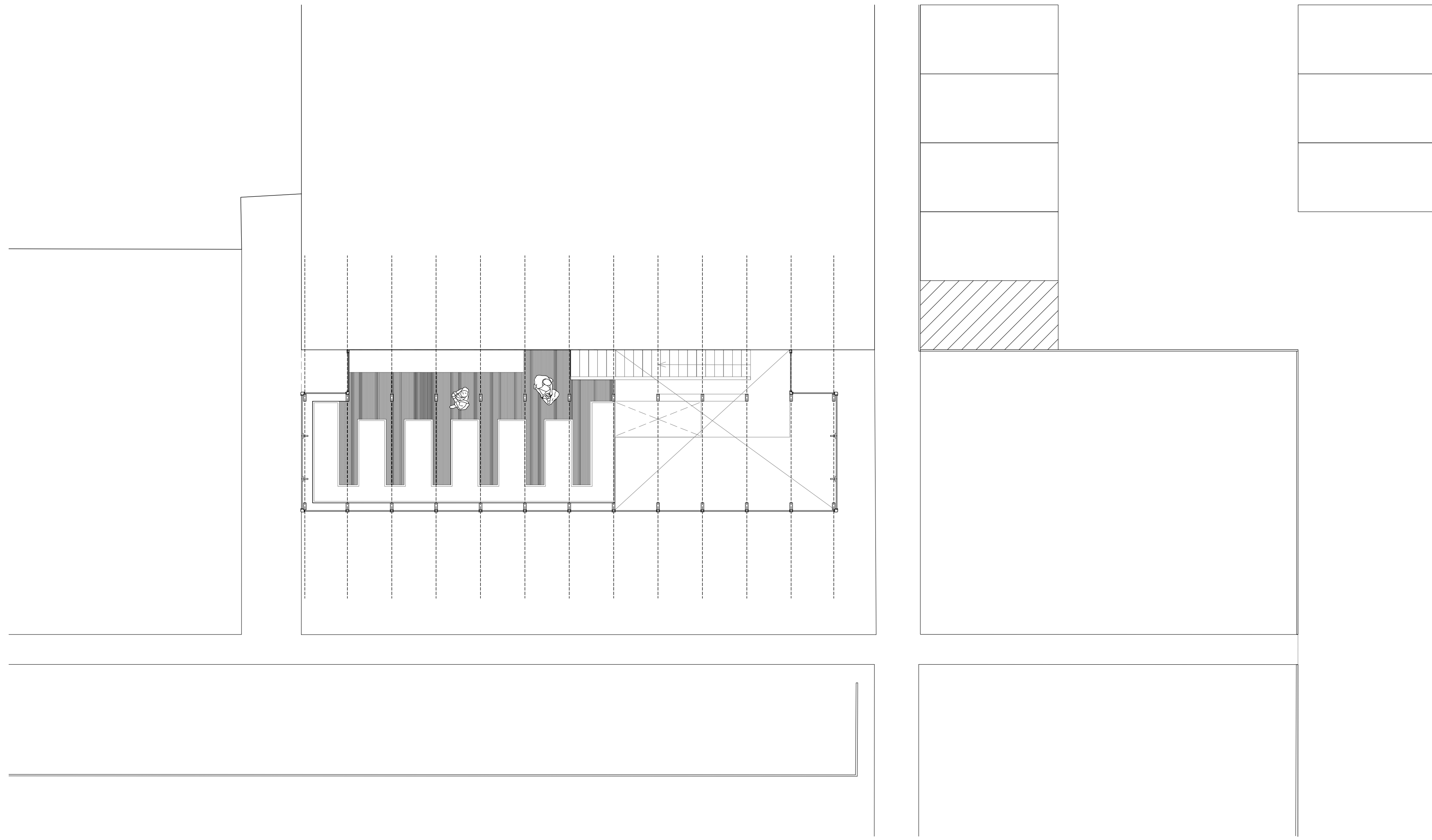

Axes structurales

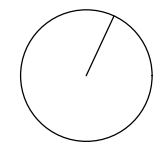

Aménagement de la mezzanine

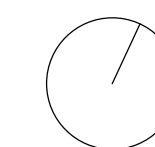

Plan du rez-de-chaussée

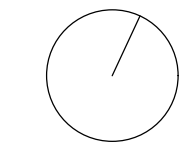

Plan de la mezzanine

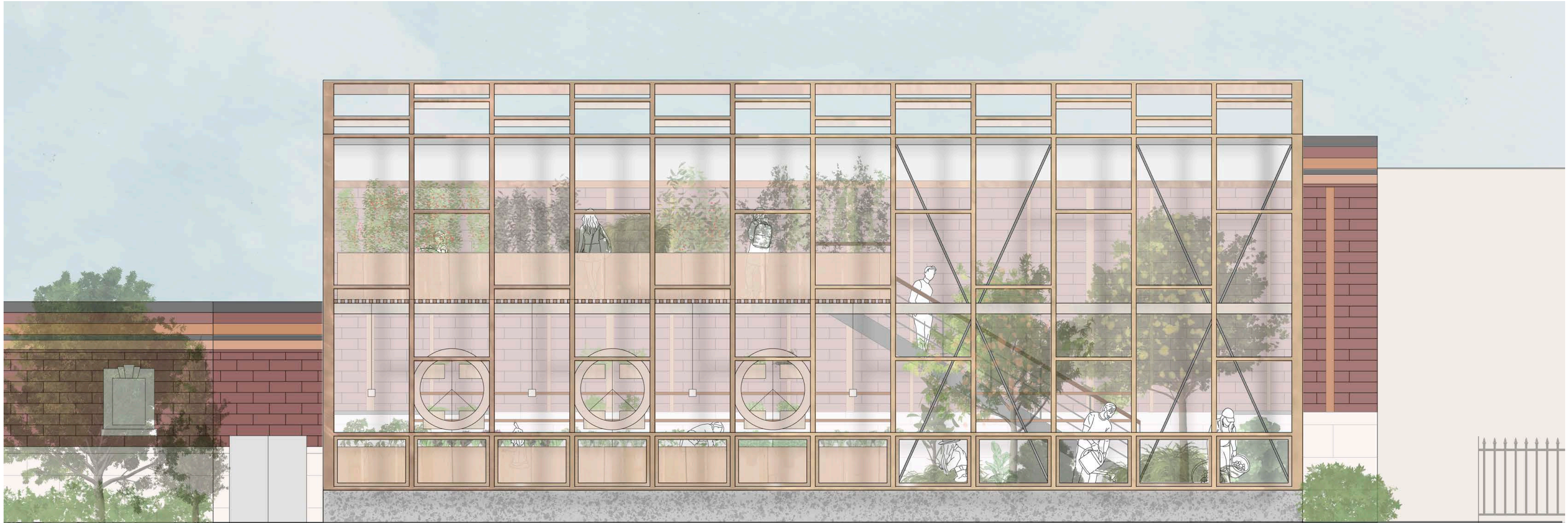

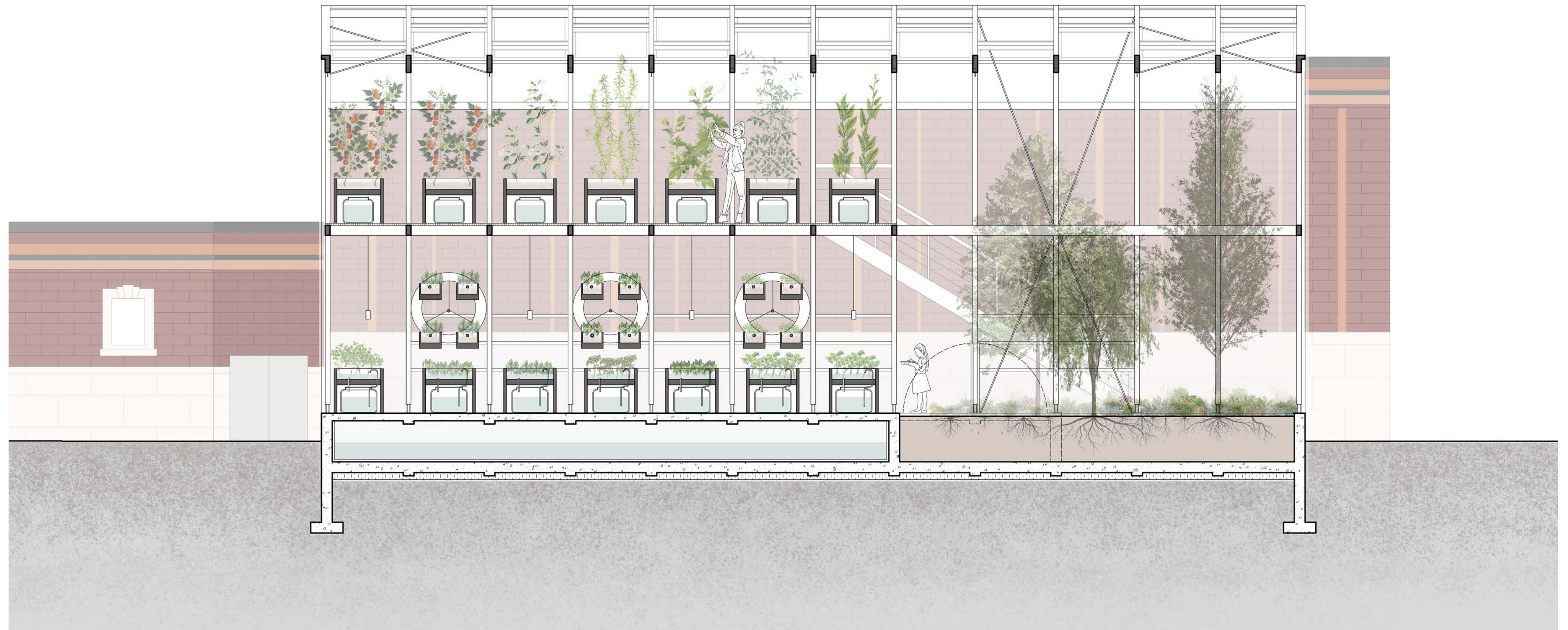

Coupe longitudinale



L'orangerie

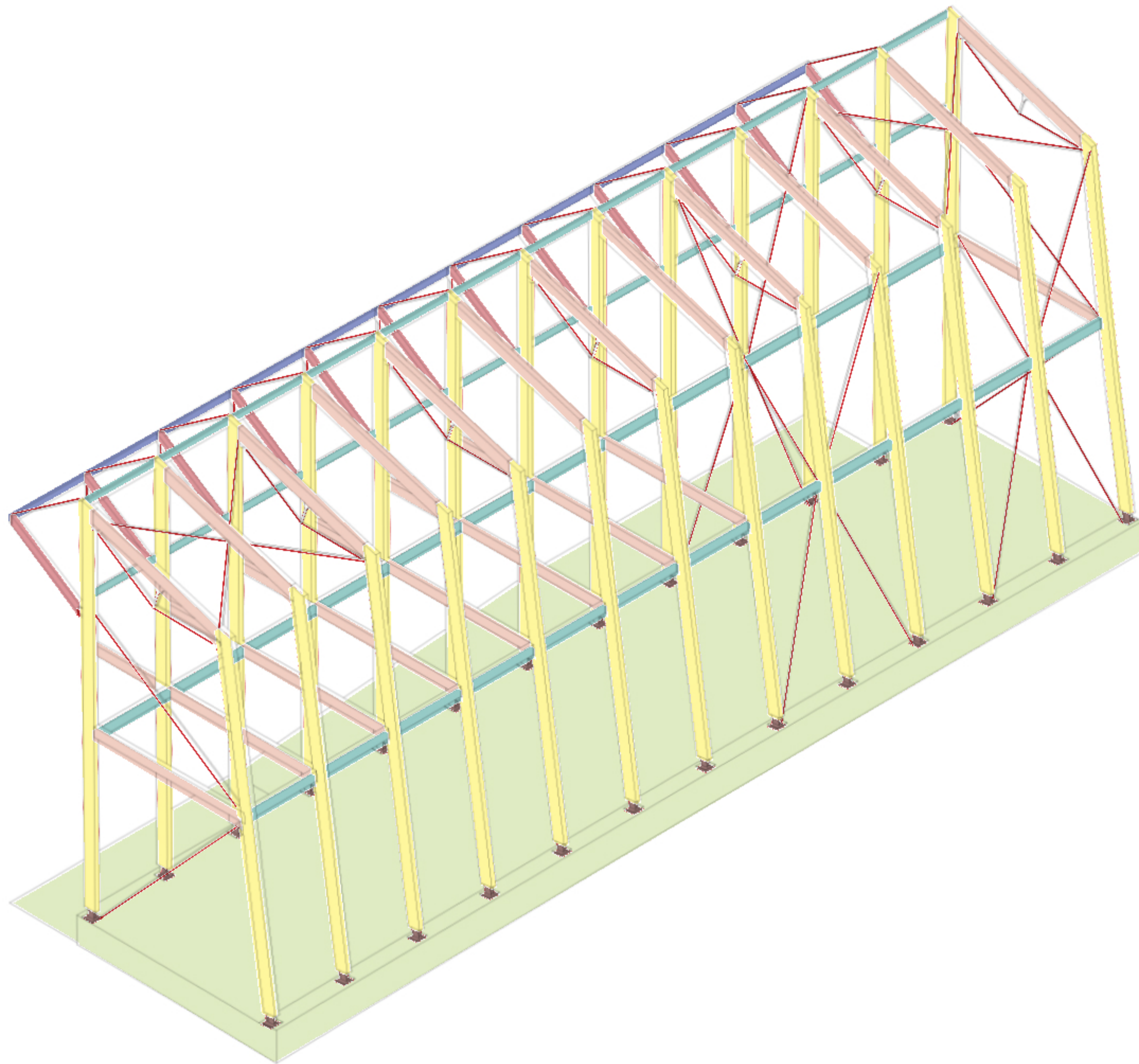

-  Poutre en bois Douglas (4 x 10 po)
-  Poutre en bois Douglas (4 x 6 po)
-  Câble de contreventement métallique
-  Poutre en bois Douglas (4 x 10 po)
-  Colonne en bois Douglas (4 x 10po)
-  Poutre en bois Douglas (4 x 10po)
-  Pied de colonne métallique
-  Fondation en béton

Axonométrie structurale

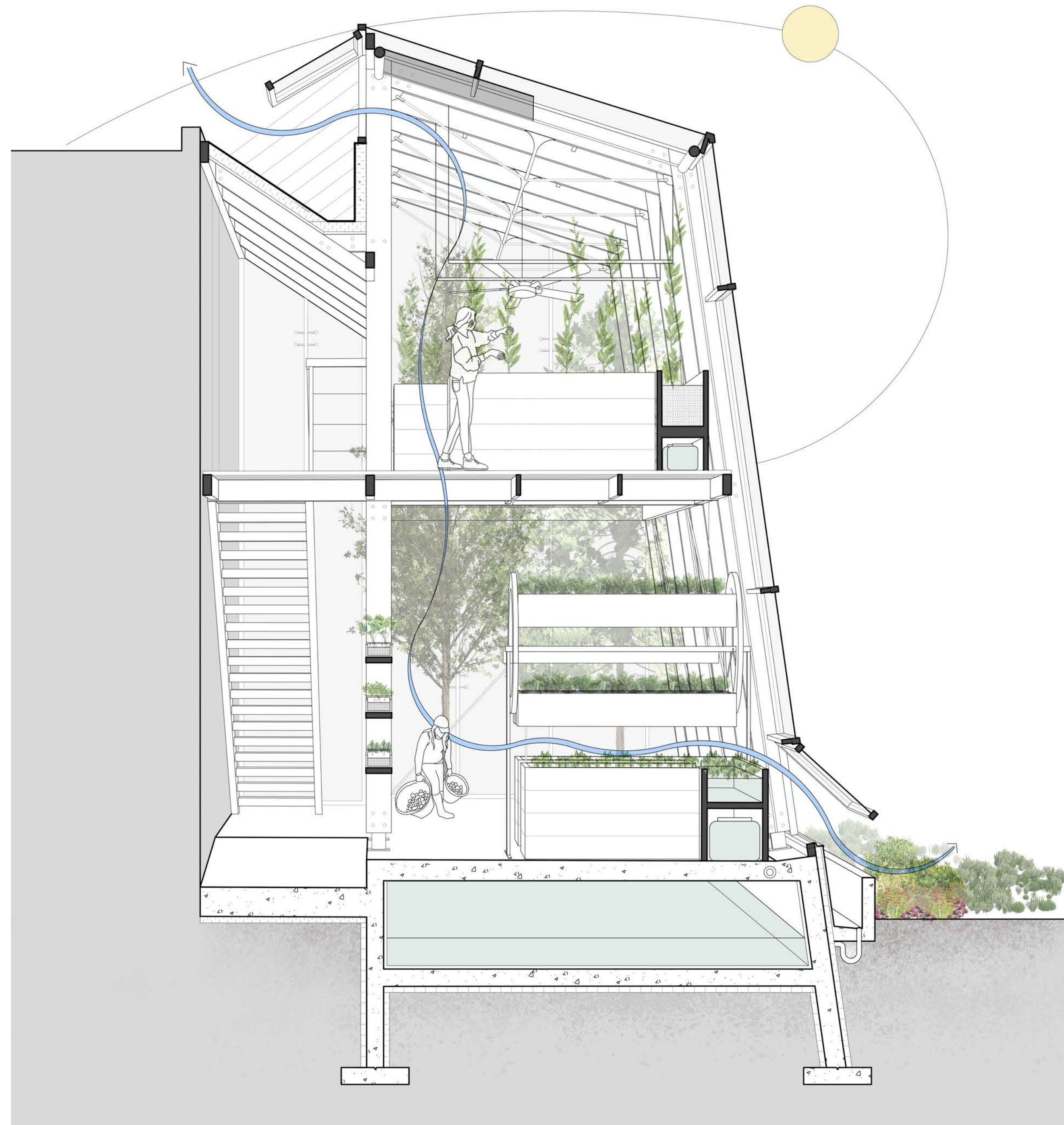

Coupe bioclimatique

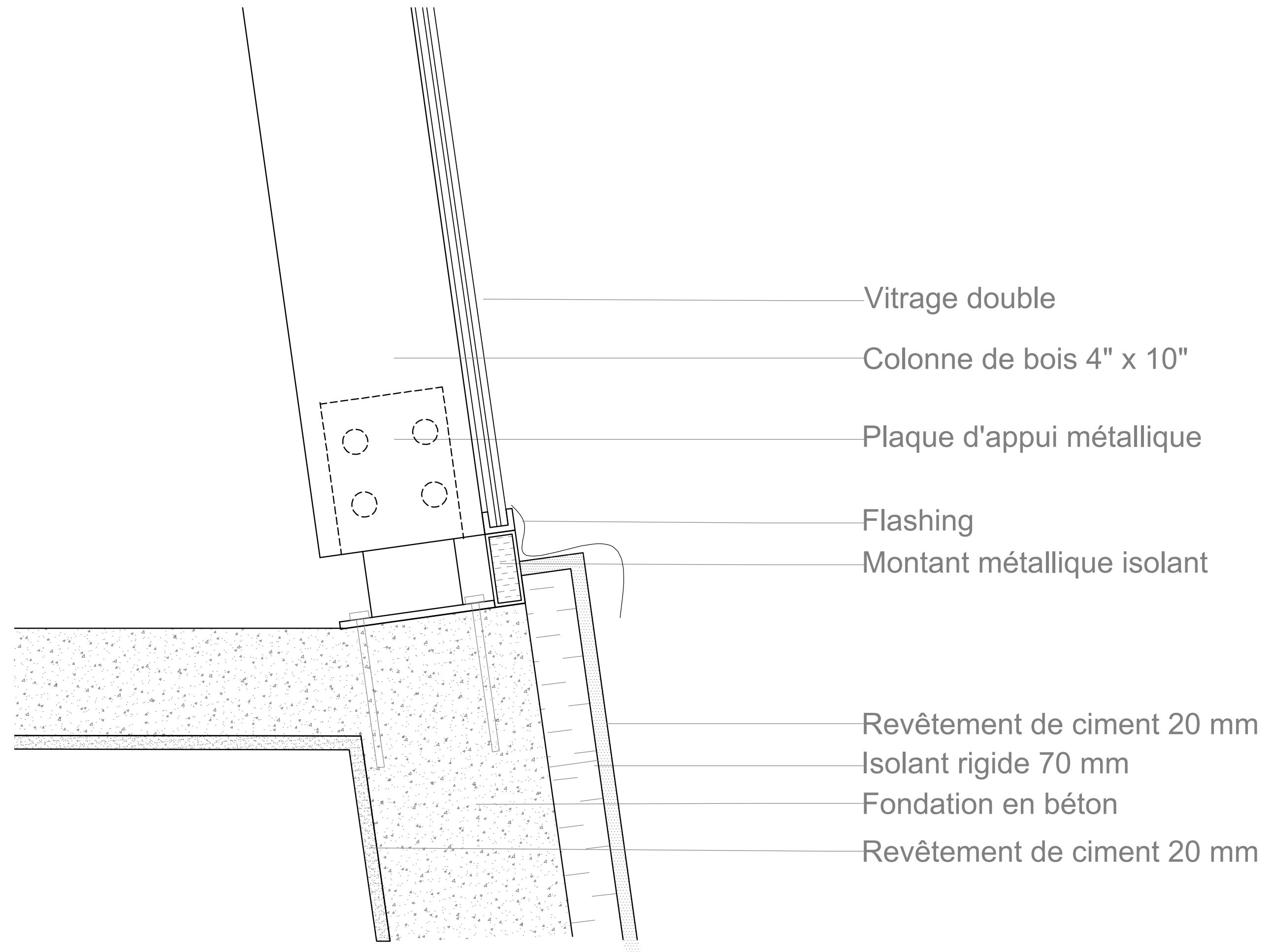

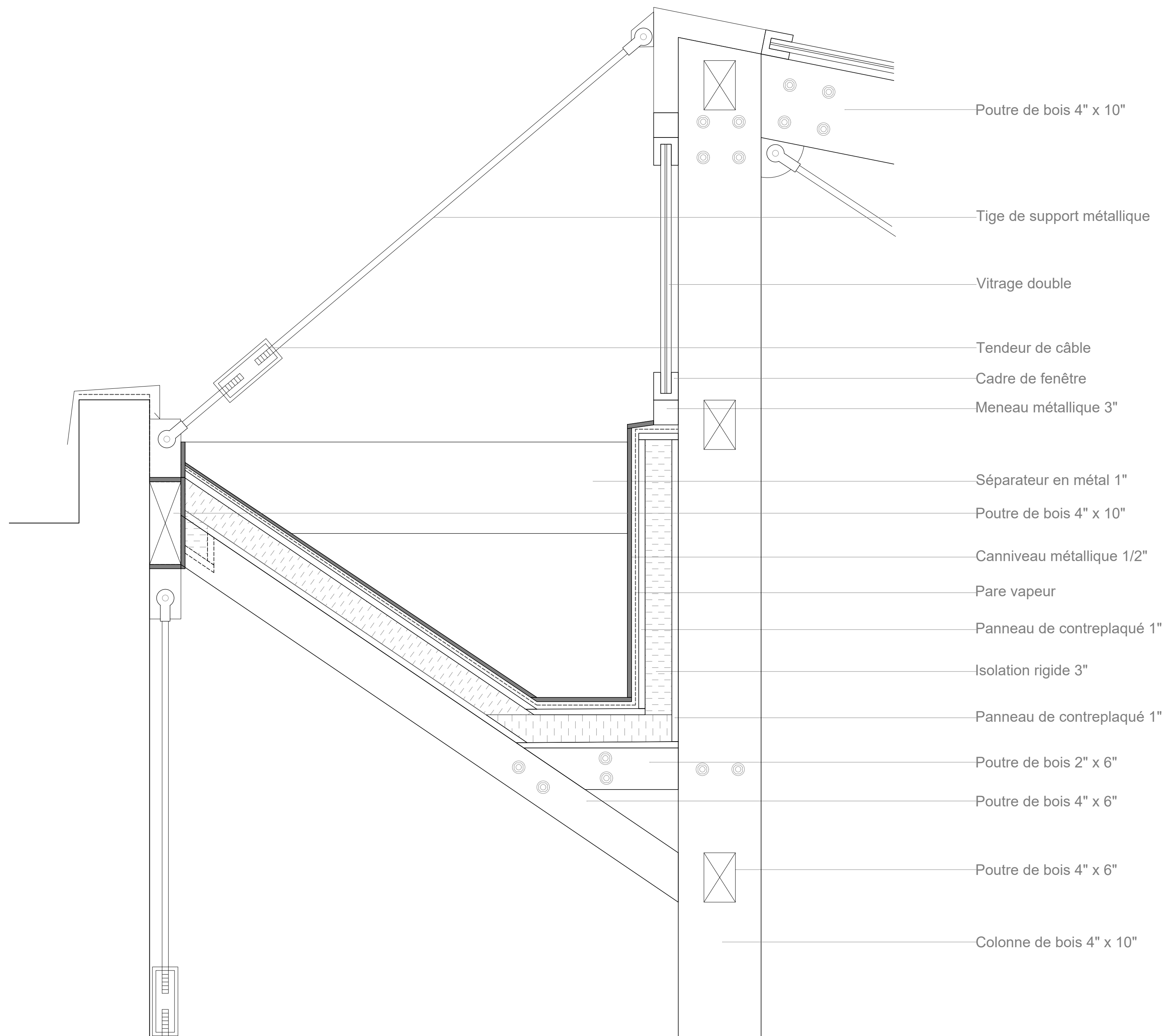

Détail de toiture

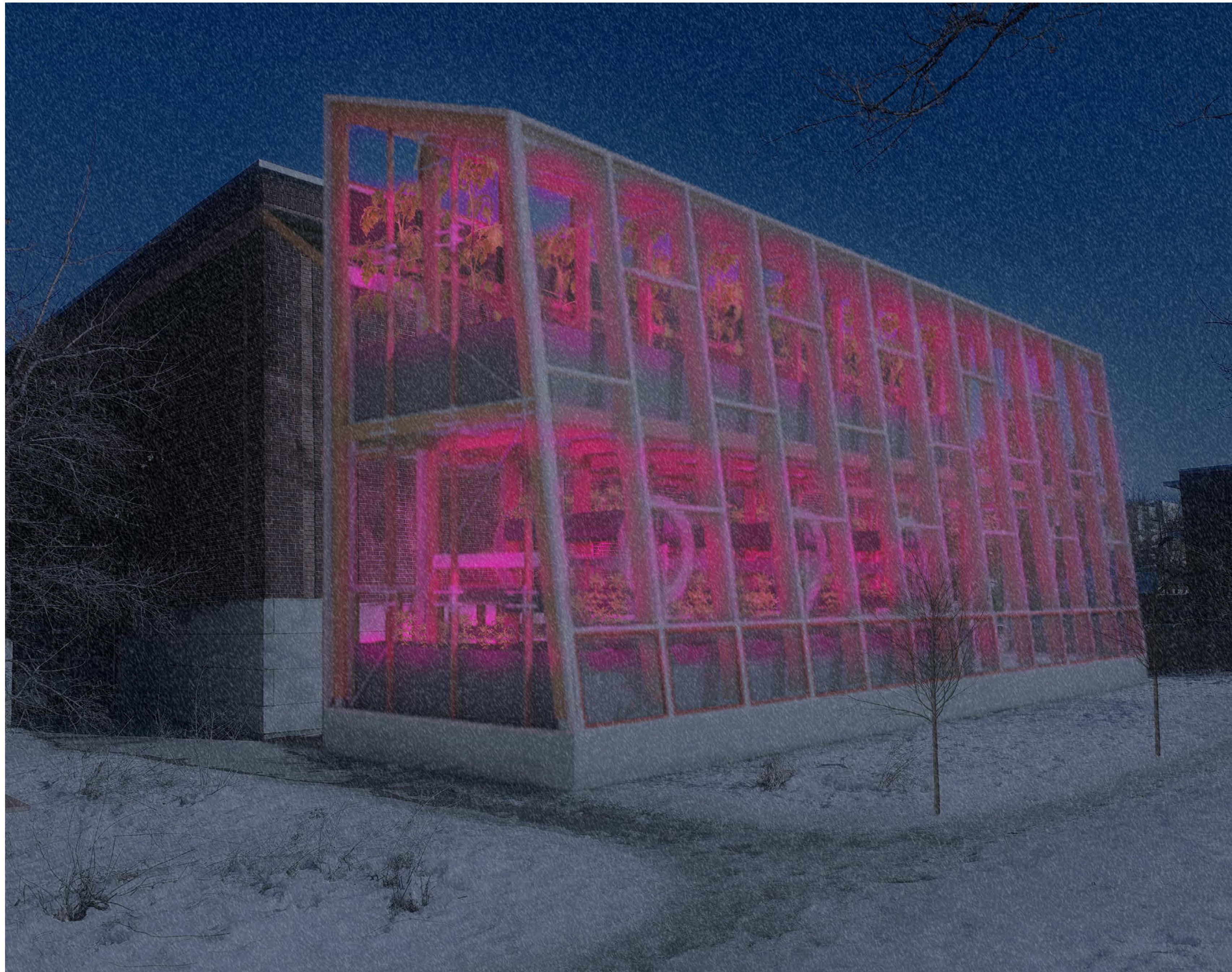

La lanterne de Pie-IX